

2022-2023

Faculty Salaries Report

Sarah Bryant, Skylar R. Homan, and Nusrat Jahan

This salary report is one part of the Annual Survey of Mathematical and Statistical Sciences, a nation-wide survey administered by the AMS on behalf of the American Statistical Association (ASA), the Institute for Mathematical Statistics (IMS), the Mathematical Association of America (MAA), the Society for Industrial and Applied Mathematics (SIAM), the Association for Women in Mathematics (AWM), the Caucus for Women in Statistics (CWS), and the National Association of Mathematicians (NAM). It provides a look at the salaries of faculty in the Mathematical Sciences in the US by rank in several different department groupings based on discipline, highest degree offered, and graduate counts. The graphs here are identified by those group names, and the group definitions are given at the end of the report.

Departments were asked to report for each rank the number of tenured, tenure-track, and non-tenure-track full time faculty whose 2022-23 academic-year salaries fell within given salary intervals. Reporting salary data in this fashion ensures confidentiality of individual responses, though it does mean that the quartiles reported in the tables are approximations. The quartiles reported have been estimated to the nearest \$500 assuming that the density over each interval is uniform.

Note: In the graph for all faculty salaries on this page, the percentage scale ranges from 0% to 50%, while the scale for all other graphs is 0% to 100%. The non-tenure-track faculty are reported in this report alongside the other full-time faculty; pay-by-course faculty are summarized in the last table of this report.

Faculty Salary Reports from prior years are available at <https://www.ams.org/annual-survey/salaries>. Interpretation of historical trends should be made with care. For instance, one factor influencing year to year changes in the mean reported salaries may be differences in the sets of responding departments within the groups.

Figure 1 provides a comparative view of faculty salaries among four broad groups: departments whose highest degree is a (1) PhD in mathematics (including applied mathematics departments), (2) PhD in statistics or biostatistics, (3) master’s degree in mathematics, and (4) bachelor’s degree in mathematics. In the remainder of this report, salary distributions are broken down within finer departmental categories and by faculty rank. Throughout the report, when describing departments included in (1) we may abbreviate by type (e.g., “Public Large”).

Figure 1. Full-time Faculty Salaries by Department Grouping, Fall 2022 (Tenured, Tenure-track, and Non-tenured)

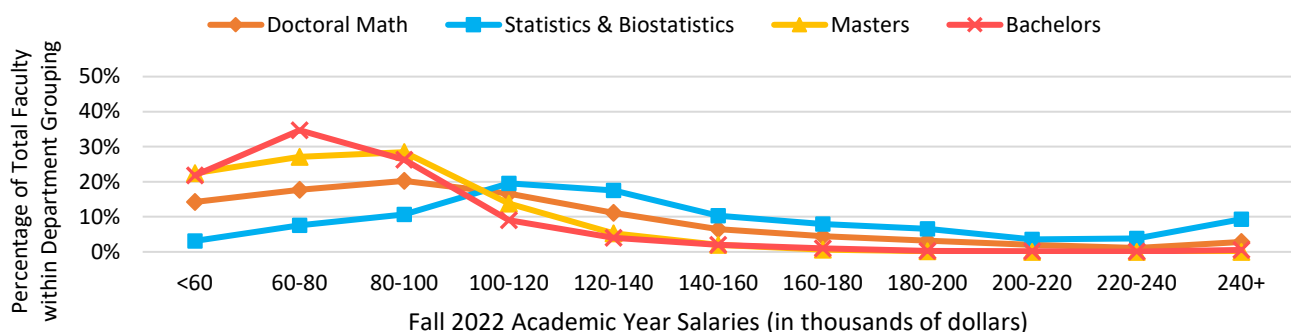

Mathematical and Statistical Sciences Annual Survey

ANNUAL SURVEY

Figures 2 through 11 and related tables present the annual salary distributions across faculty rank and gender for each institution type.

Table 1. Math Public Large Group Faculty Salaries							
18 responses out of 26 departments (69%)							
Rank	Gender	2022-23					2019-20
		No. Reported	Q1	Median	Q3	Mean	Mean
New Asst Professor	All	118	67,500	77,500	97,500	80,847	99,753
	Men	85	67,500	77,500	97,500	82,088	101,214
	Women	33	62,500	77,500	92,500	77,652	94,203
Assistant Professor ¹	All	356	72,500	77,500	105,000	85,456	97,884
	Men	262	72,500	77,500	105,000	85,639	98,120
	Women	94	67,500	77,500	103,125	84,947	97,009
Associate Professor	All	162	105,000	115,000	125,000	113,056	108,074
	Men	133	105,000	115,000	125,000	113,064	106,067
	Women	29	105,000	115,000	125,000	113,017	113,643
Full Professor	All	574	135,000	155,000	195,000	167,478	152,930
	Men	498	135,000	155,000	195,000	168,564	153,353
	Women	75	130,000	145,000	180,000	160,167	149,752
	Nonbinary ²	1	-	-	-	-	-
Non-tenure-track faculty	All	311	57,500	62,500	75,000	68,248	66,173
	Men	177	57,500	62,500	77,500	68,503	66,776
	Women	134	57,500	67,500	72,500	67,910	65,051

¹ Includes newly hired assistant professors. ² Too few to report.

Figure 2. Math Public Large Group – Percentage of Faculty Salaries within each Salary Range by Rank³

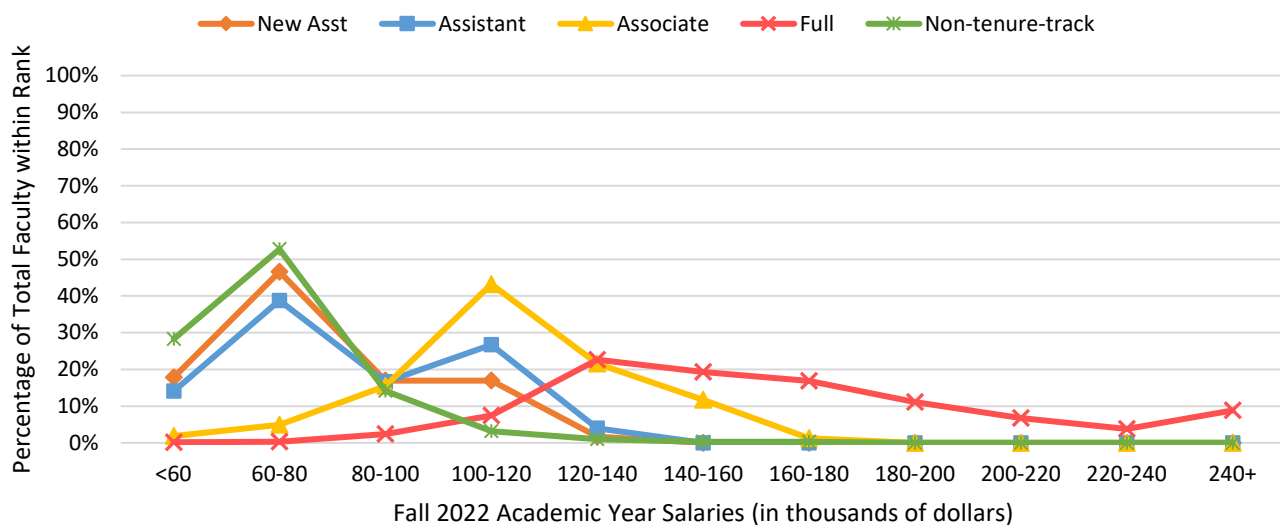

³ Box and whisker plots providing alternate visualizations of the data can be found in Appendix A.

Mathematical and Statistical Sciences Annual Survey
ANNUAL SURVEY

Table 2. Math Public Medium Group Faculty Salaries							
19 responses out of 41 departments (46%)							
Rank	Gender	2022-23					2019-20
		No. Reported	Q1	Median	Q3	Mean	Mean
New Asst Professor	All	39	52,500	82,500	90,000	76,923	90,418
	Men	29	67,500	82,500	87,500	78,448	92,376
	Women	10	52,500	65,000	95,000	72,500	88,000
Assistant Professor ¹	All	211	67,500	82,500	92,500	81,280	86,445
	Men	135	70,000	82,500	92,500	82,241	86,601
	Women	75	67,500	82,500	92,500	79,933	86,104
	Nonbinary ²	1	-	-	-	-	-
Associate Professor	All	228	92,500	97,500	105,000	100,899	94,512
	Men	166	92,500	97,500	105,000	101,190	94,280
	Women	62	92,500	97,500	105,000	100,121	95,348
Full Professor	All	406	115,000	125,000	145,000	135,277	130,080
	Men	349	115,000	125,000	145,000	136,089	130,558
	Women	57	115,000	125,000	135,000	130,307	126,309
Non-tenure-track faculty	All	266	52,500	57,500	67,500	61,814	53,812
	Men	139	52,500	57,500	67,500	62,392	53,769
	Women	127	52,500	57,500	67,500	61,181	53,871

¹ Includes newly hired assistant professors. ² Too few to report.

Figure 3. Math Public Medium Group – Percentage of Faculty Salaries within each Salary Range by Rank³

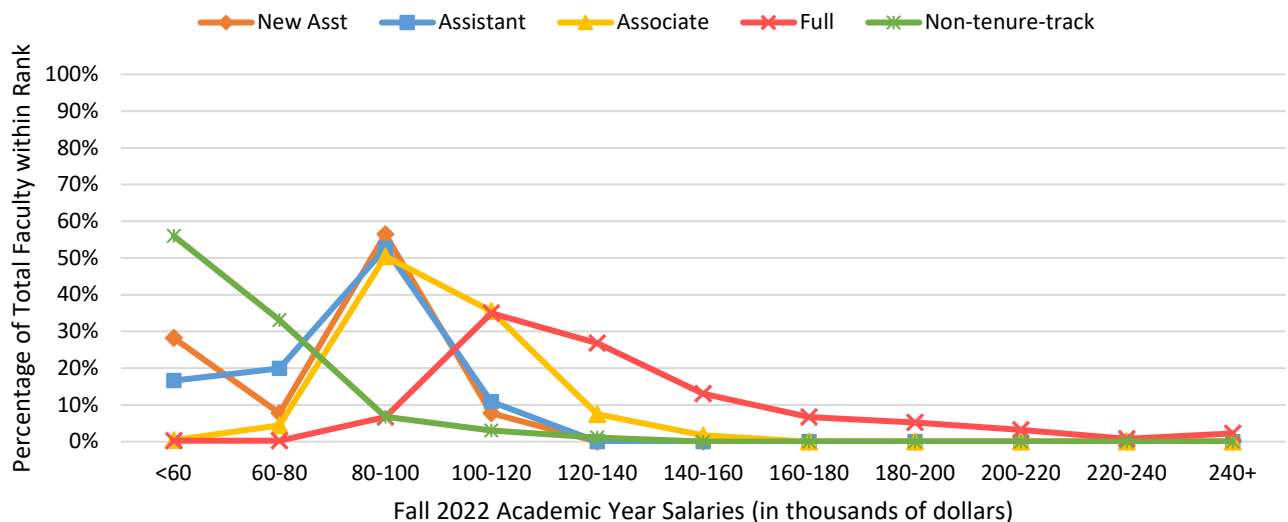

³ Box and whisker plots providing alternate visualizations of the data can be found in Appendix A.

Mathematical and Statistical Sciences Annual Survey
ANNUAL SURVEY

Table 3. Math Public Small Group Faculty Salaries							
36 responses out of 74 departments (49%)							
Rank	Gender	2022-23					2019-20
		No. Reported	Q1	Median	Q3	Mean	Mean
New Asst Professor	All	49	67,500	77,500	87,500	78,061	74,771
	Men	36	71,250	80,000	87,500	80,069	74,511
	Women	13	67,500	77,500	77,500	72,500	75,813
Assistant Professor ¹	All	229	67,500	77,500	87,500	77,849	76,283
	Men	163	72,500	77,500	87,500	78,972	76,365
	Women	66	67,500	77,500	82,500	75,076	76,088
Associate Professor	All	256	82,500	87,500	97,500	89,248	82,785
	Men	204	82,500	87,500	97,500	88,750	82,894
	Women	51	82,500	92,500	97,500	91,471	81,650
	Nonbinary ²	1	-	-	-	-	-
Full Professor	All	382	97,500	105,000	132,500	116,780	108,584
	Men	308	97,500	115,000	135,000	117,906	109,366
	Women	74	92,500	105,000	122,500	112,095	104,439
Non-tenure-track faculty	All	369	47,500	52,500	62,500	53,482	52,746
	Men	169	47,500	52,500	57,500	52,692	52,941
	Women	200	47,500	52,500	62,500	54,150	52,555

¹ Includes newly hired assistant professors. ² Too few to report.

Figure 4. Math Public Small Group – Percentage of Faculty Salaries within each Salary Range by Rank³

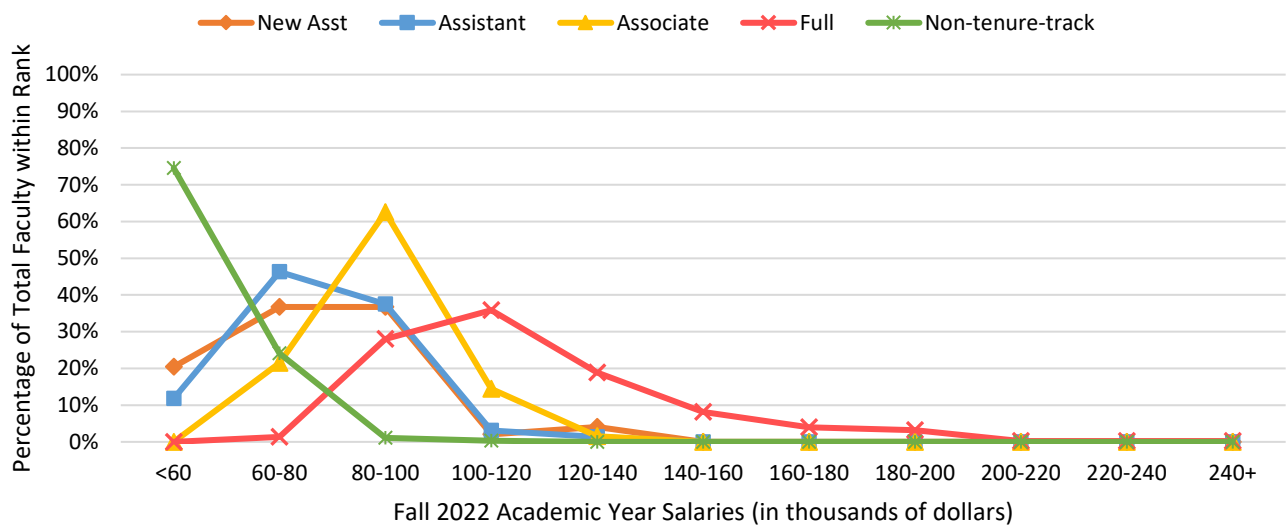

³ Box and whisker plots providing alternate visualizations of the data can be found in Appendix A.

Mathematical and Statistical Sciences Annual Survey
ANNUAL SURVEY

Table 4. Math Private Large Group Faculty Salaries
 13 responses out of 22 departments (59%)

Rank	Gender	2022-23					2019-20
		No. Reported	Q1	Median	Q3	Mean	Mean
New Asst Professor	All	21	72,500	82,500	97,500	80,595	93,792
	Men	18	65,000	72,500	87,500	75,556	95,586
	Women ²	3	-	-	-	-	86,614
Assistant Professor ¹	All	89	87,500	105,000	125,000	101,039	100,817
	Men	64	72,500	97,500	115,000	97,656	100,452
	Women	25	92,500	115,000	125,000	109,700	102,183
Associate Professor	All	61	105,000	135,000	145,000	132,172	126,095
	Men	49	105,000	135,000	145,000	124,388	123,078
	Women	12	130,000	155,000	192,500	163,958	145,918
Full Professor	All	241	155,000	185,000	245,000	201,483	186,756
	Men	214	155,000	185,000	235,000	198,843	187,281
	Women	27	185,000	205,000	275,000	222,407	182,170
Non-tenure-track faculty	All	93	72,500	87,500	92,500	88,575	75,770
	Men	62	72,500	87,500	87,500	86,129	77,083
	Women	31	85,000	87,500	101,250	93,468	71,212

¹ Includes newly hired assistant professors. ² Too few to report.

Figure 5. Math Private Large Group – Percentage of Faculty Salaries within each Salary Range by Rank³

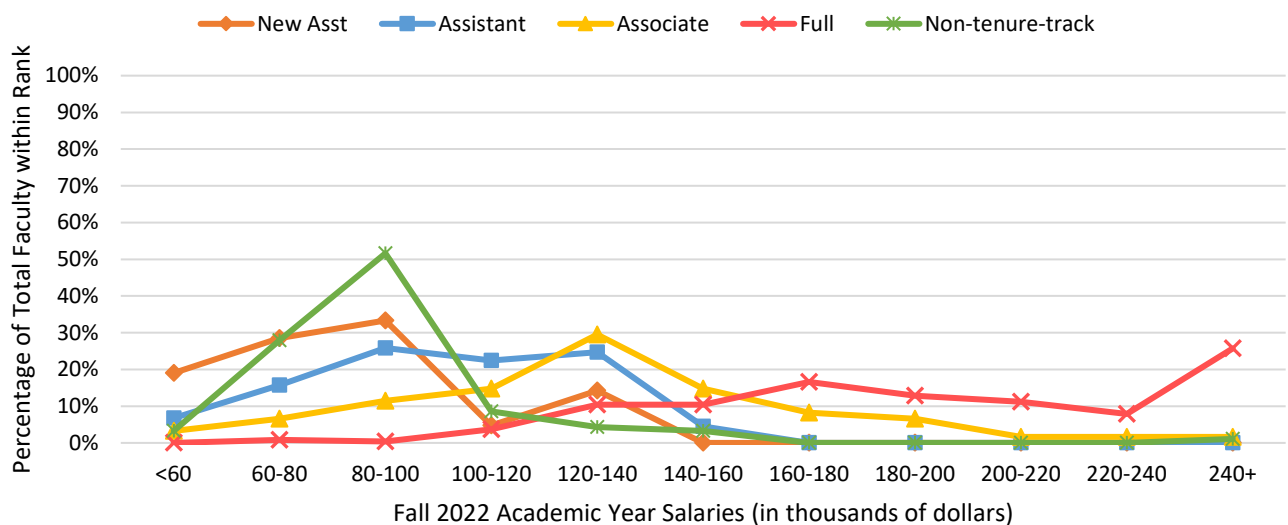

³ Box and whisker plots providing alternate visualizations of the data can be found in Appendix A.

Mathematical and Statistical Sciences Annual Survey
ANNUAL SURVEY

Table 5. Math Private Small Group Faculty Salaries							
12 responses out of 27 departments (44%)							
Rank	Gender	2022-23					2019-20
		No. Reported	Q1	Median	Q3	Mean	Mean
New Asst Professor	All	17	62,500	87,500	92,500	81,471	91,833
	Men	13	67,500	87,500	92,500	83,654	91,833
	Women ²	4	-	-	-	-	-
Assistant Professor	All	62	67,500	82,500	92,500	81,210	89,924
	Men	42	68,750	80,000	92,500	81,190	90,444
	Women	20	62,500	82,500	93,750	81,250	88,647
Associate Professor	All	75	90,000	105,000	115,000	102,067	94,886
	Men	61	92,500	105,000	115,000	103,689	95,202
	Women	14	87,500	92,500	105,000	95,000	93,506
Full Professor	All	129	125,000	145,000	165,000	145,291	140,929
	Men	111	125,000	135,000	165,000	146,622	141,508
	Women	18	107,500	145,000	162,500	137,083	136,002
Non-tenure-track faculty	All	45	67,500	72,500	92,500	78,111	61,731
	Men	20	71,250	77,500	93,750	81,875	61,092
	Women	25	62,500	72,500	87,500	75,100	63,049

¹ Includes newly hired assistant professors. ² Too few to report.

Figure 6. Math Private Small Group – Percentage of Faculty Salaries within each Salary Range by Rank³

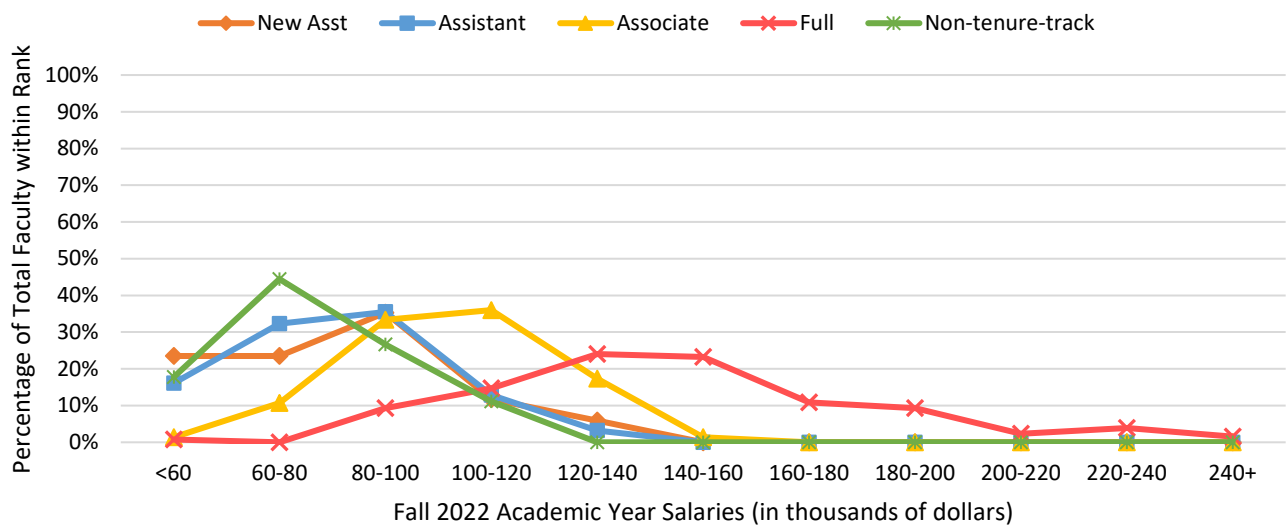

³ Box and whisker plots providing alternate visualizations of the data can be found in Appendix A.

Mathematical and Statistical Sciences Annual Survey

ANNUAL SURVEY

Rank	Gender	2022-23					2019-20
		No. Reported	Q1	Median	Q3	Mean	Mean
New Asst Professor	All ²	6	-	-	-	99,167	93,167
	Men ²	5	-	-	-	-	100,500
	Women ²	1	-	-	-	-	78,500
Assistant Professor ¹	All	14	92,500	95,000	122,500	101,607	94,417
	Men	11	92,500	97,500	120,000	103,409	92,128
	Women ²	3	-	-	-	-	104,032
Associate Professor	All	30	99,375	115,000	125,000	115,833	103,555
	Men	23	101,250	115,000	130,000	117,391	106,291
	Women ²	7	-	-	-	-	97,325
Full Professor	All	47	145,000	175,000	205,000	179,309	154,741
	Men	41	145,000	185,000	205,000	182,866	159,737
	Women ²	6	-	-	-	-	131,422
Non-tenure-track faculty	All	40	62,500	72,500	82,500	77,938	64,493
	Men	23	62,500	72,500	82,500	77,609	66,110
	Women	17	67,500	82,500	82,500	78,382	62,137

¹ Includes newly hired assistant professors. ² Too few to report.

Figure 7. Applied Math Group – Percentage of Faculty Salaries within each Salary Range by Rank³

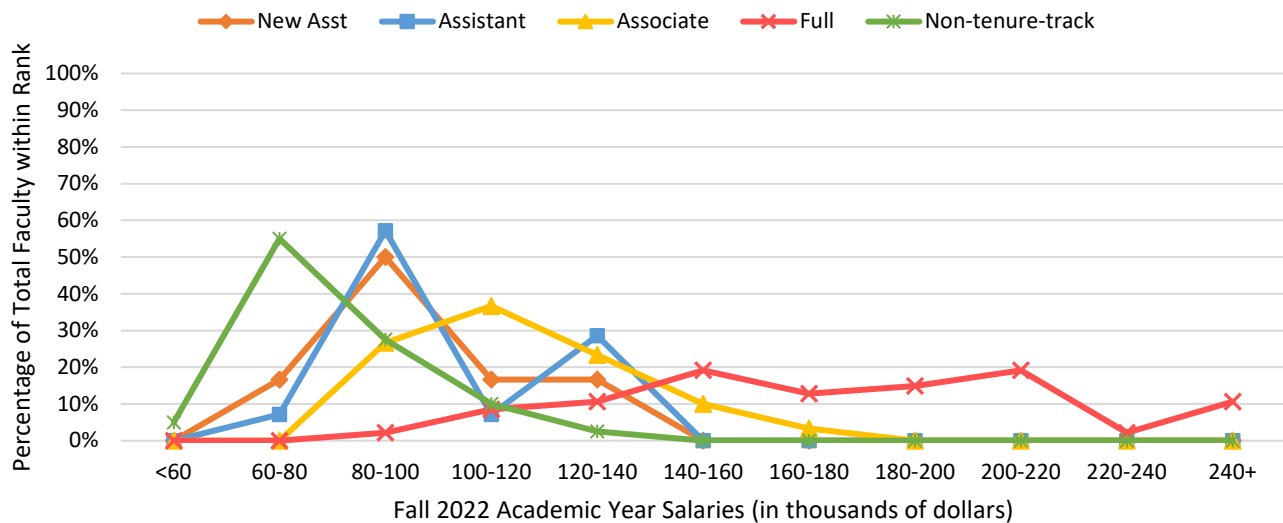

³ Box and whisker plots providing alternate visualizations of the data can be found in Appendix A.

Mathematical and Statistical Sciences Annual Survey

ANNUAL SURVEY

Table 7. Statistics Group Faculty Salaries

24 responses out of 61 departments (39%)

Rank	Gender	2022-23					2019-20
		No. Reported	Q1	Median	Q3	Mean	Mean
New Asst Professor	All	23	95,000	105,000	110,000	102,391	99,620
	Men	14	92,500	101,250	105,000	98,036	97,640
	Women	9	105,000	105,000	115,000	109,167	103,740
Assistant Professor ¹	All	138	97,500	105,000	115,000	104,891	102,340
	Men	94	97,500	105,000	115,000	105,186	102,860
	Women	44	97,500	105,000	115,000	104,261	100,850
Associate Professor	All	109	115,000	125,000	135,000	124,106	115,704
	Men	79	115,000	125,000	135,000	128,608	117,437
	Women	30	107,500	115,000	125,000	112,250	113,106
Full Professor	All	191	145,000	175,000	215,000	186,139	167,705
	Men	147	155,000	185,000	225,000	191,582	167,644
	Women	44	135,000	155,000	187,500	167,955	167,957
Non-tenure-track faculty	All	134	67,500	80,000	97,500	85,354	78,296
	Men	64	71,250	82,500	99,375	86,094	79,569
	Women	68	62,500	75,000	92,500	83,199	76,649
	Nonbinary ²	2	-	-	-	-	-

¹ Includes newly hired assistant professors. ² Too few to report.

Figure 8. Statistics Group – Percentage of Faculty Salaries within each Salary Range by Rank³

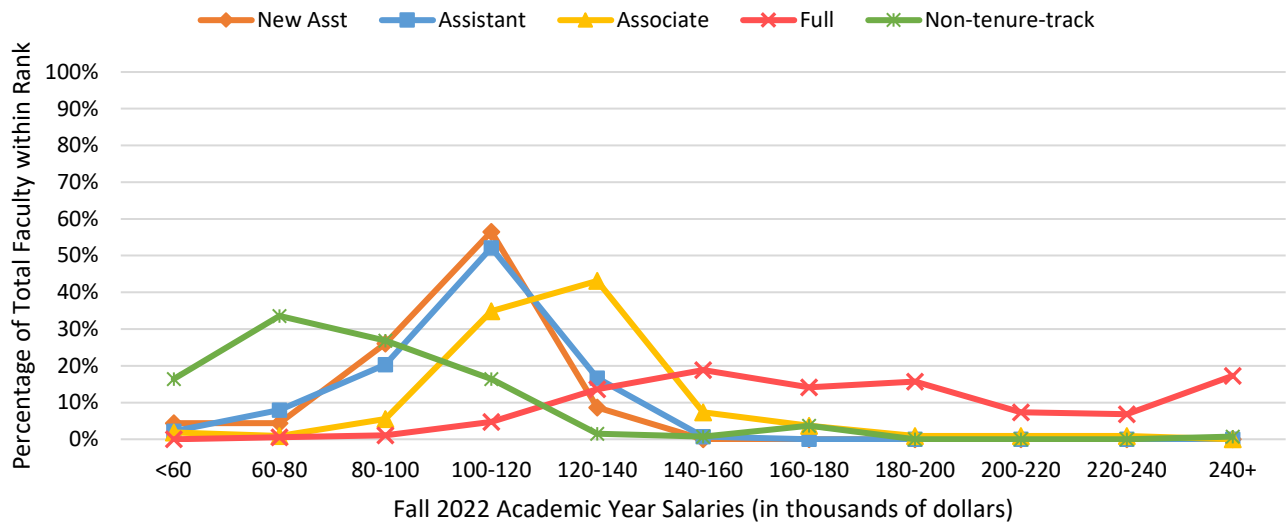

³ Box and whisker plots providing alternate visualizations of the data can be found in Appendix A.

Mathematical and Statistical Sciences Annual Survey
ANNUAL SURVEY

Table 8. Biostatistics Group Faculty Salaries							
16 responses out of 44 departments (36%)							
Rank	Gender	2022-23					2019-20
		No. Reported	Q1	Median	Q3	Mean	Mean
New Asst Professor	All	18	115,000	115,000	125,000	114,583	98,050
	Men	13	115,000	115,000	135,000	116,923	96,360
	Women ²	5	-	-	-	-	103,570
Assistant Professor ¹	All	78	107,500	125,000	135,000	118,558	97,260
	Men	48	112,500	125,000	135,000	117,969	95,770
	Women	30	107,500	125,000	135,000	119,500	100,240
Associate Professor	All	83	135,000	145,000	165,000	149,006	119,850
	Men	51	135,000	145,000	175,000	152,451	120,290
	Women	32	135,000	150,000	157,500	143,516	118,920
Full Professor	All	129	185,000	225,000	275,000	226,531	180,310
	Men	95	185,000	225,000	270,000	228,579	180,120
	Women	34	185,000	215,000	272,500	220,809	180,740
Non-tenure-track faculty	All	33	87,500	115,000	145,000	126,667	109,430
	Men	15	97,500	125,000	140,000	124,833	114,310
	Women	18	87,500	105,000	170,000	128,194	105,060

¹ Includes newly hired assistant professors. ² Too few to report.

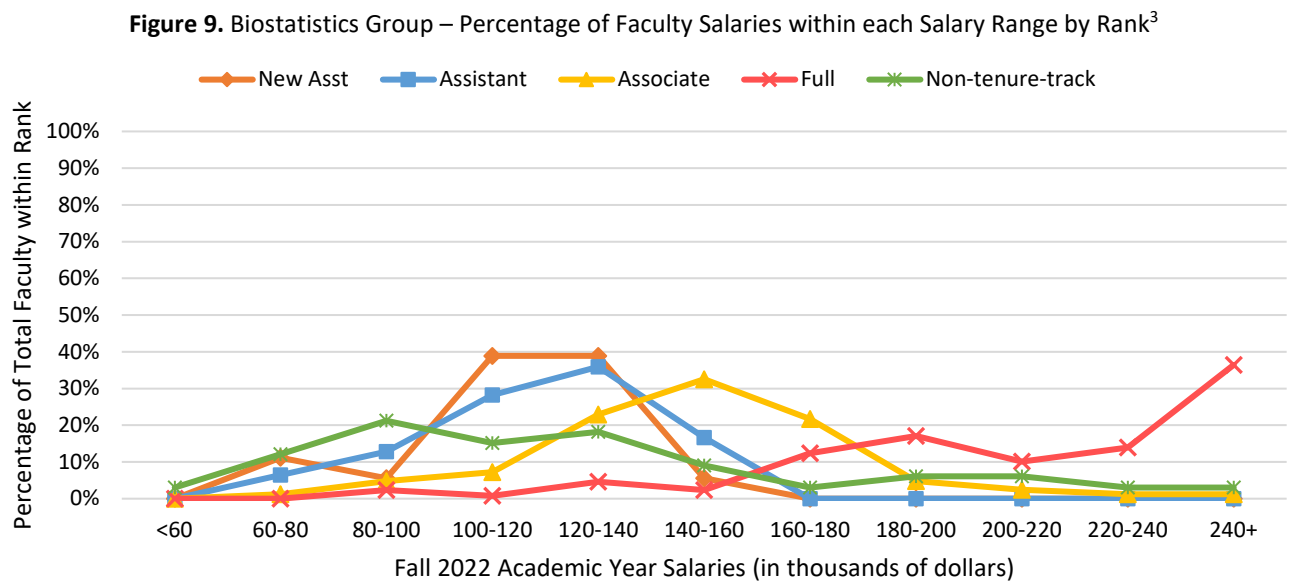

³ Box and whisker plots providing alternate visualizations of the data can be found in Appendix A.

Mathematical and Statistical Sciences Annual Survey
ANNUAL SURVEY

Table 9. Masters Group Faculty Salaries							
43 responses out of 198 departments (22%)							
Rank	Gender	2022-23					2019-20
		No. Reported	Q1	Median	Q3	Mean	Mean
New Asst Professor	All	40	61,250	72,500	82,500	70,000	71,419
	Men	31	52,500	72,500	82,500	68,145	68,267
	Women	9	72,500	77,500	87,500	76,389	75,754
Assistant Professor ¹	All	171	62,500	72,500	82,500	73,801	69,602
	Men	108	62,500	72,500	82,500	73,218	69,105
	Women	63	67,500	72,500	82,500	74,802	70,417
Associate Professor	All	192	72,500	82,500	97,500	85,221	76,037
	Men	127	72,500	82,500	92,500	83,976	75,405
	Women	65	77,500	82,500	97,500	87,654	77,200
Full Professor	All	307	92,500	97,500	115,000	105,839	99,807
	Men	225	92,500	97,500	115,000	106,300	100,357
	Women	82	92,500	105,000	115,000	104,573	98,090
Non-tenure-track faculty	All	230	47,500	52,500	57,500	55,587	51,097
	Men	91	47,500	52,500	67,500	58,269	51,813
	Women	139	47,500	52,500	57,500	53,831	50,357

¹ Includes newly hired assistant professors.

Figure 10. Masters Group – Percentage of Faculty Salaries within each Salary Range by Rank³

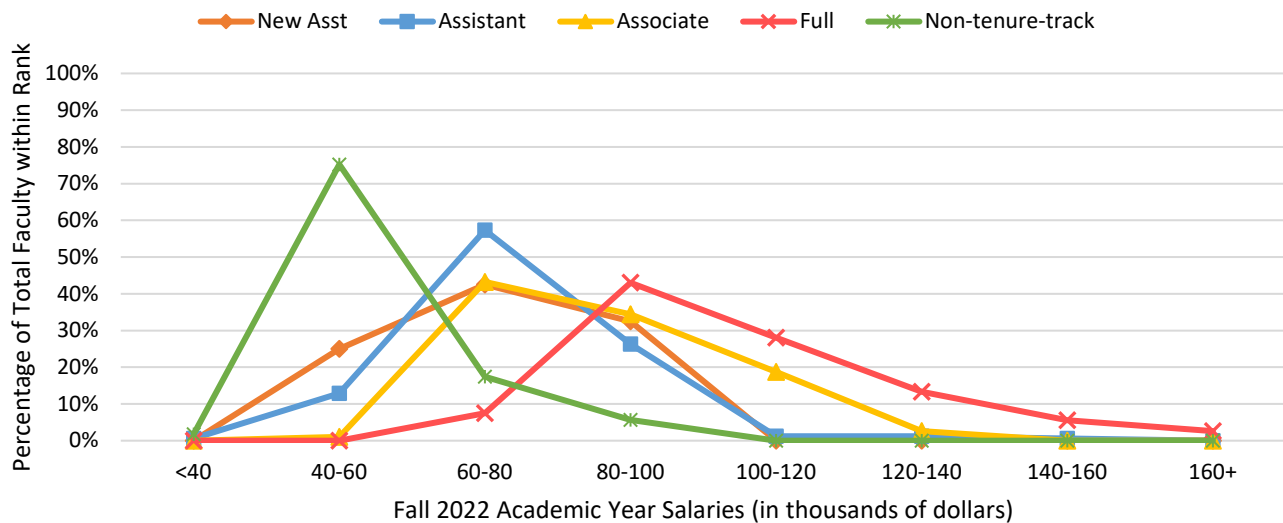

³ Box and whisker plots providing alternate visualizations of the data can be found in Appendix A.

Mathematical and Statistical Sciences Annual Survey

ANNUAL SURVEY

Table 10. Bachelors Group Faculty Salaries							
101 responses out of 886 departments (11%)							
Rank	Gender	2022-23					2019-20
		No. Reported	Q1	Median	Q3	Mean	Mean
New Asst Professor	All	63	57,500	62,500	77,500	66,468	64,592
	Men	46	57,500	62,500	77,500	67,391	64,079
	Women	17	57,500	62,500	72,500	63,971	65,478
Assistant Professor ¹	All	240	57,500	67,500	77,500	70,052	65,642
	Men	155	57,500	67,500	77,500	69,774	64,460
	Women	85	57,500	67,500	77,500	70,559	67,561
Associate Professor	All	275	67,500	77,500	87,500	80,409	75,324
	Men	176	67,500	75,000	87,500	79,943	75,292
	Women	99	67,500	77,500	92,500	81,237	75,395
Full Professor	All	372	82,500	87,500	105,000	101,378	96,874
	Men	267	82,500	92,500	110,000	104,232	97,743
	Women	104	77,500	87,500	99,375	94,183	94,488
	Nonbinary ²	1	-	-	-	-	-
Non-tenure-track faculty	All	211	47,500	57,500	62,500	60,249	53,869
	Men	79	47,500	57,500	67,500	61,487	55,636
	Women	130	47,500	52,500	62,500	58,038	52,047
	Nonbinary ²	2	-	-	-	-	-

¹ Includes newly hired assistant professors. ² Too few to report.

Figure 11. Bachelors Group – Percentage of Faculty Salaries within each Salary Range by Rank³

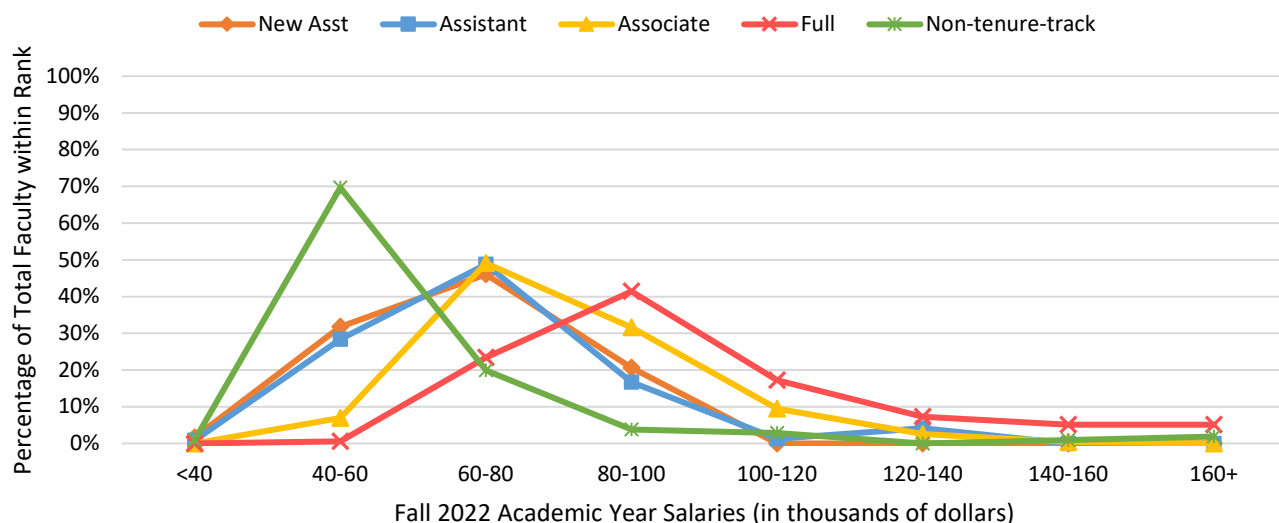

³ Box and whisker plots providing alternate visualizations of the data can be found in Appendix A.

Mathematical and Statistical Sciences Annual Survey

ANNUAL SURVEY

Table 11. Distribution of Instructional Staff Pay per Course for Academic Year 2022-23

Department Grouping	Gender ¹	No. Courses Taught	Q1	Median	Q3	Mean
Math Public Large 10 responses out of 26 (38%)	All	136	2,500	6,500	10,500	7,386
	Men	80	2,500	8,000	9,750	7,900
	Women	56	2,500	4,500	10,500	6,652
Math Public Medium 15 responses out of 41 (37%)	All	97	4,500	6,500	8,500	7,402
	Men	61	4,500	6,500	9,500	7,689
	Women	36	5,250	5,500	7,750	6,917
Math Public Small 23 responses out of 74 (31%)	All	218	3,500	4,500	5,500	4,486
	Men	127	3,500	4,500	5,500	4,524
	Women	91	3,500	4,500	5,500	4,434
Math Private Large 6 responses out of 22 (27%)	All	28	10,500	16,000*	16,000*	12,661
	Men	23	10,500	16,000*	16,000*	12,326
	Women	5	12,500	16,000*	16,000*	14,200
Math Private Small 5 responses out of 27 (19%)	All	35	4,500	4,500	5,500	4,986
	Men	19	4,000	4,500	5,500	4,816
	Women	16	4,500	5,000	5,500	5,188
Applied Math 5 responses out of 24 (21%)	All	54	6,500	6,500	9,500	8,241
	Men	39	6,500	6,500	9,500	8,282
	Women	15	6,000	6,500	8,000	8,133
Statistics 13 responses out of 61 (21%)	All	53	5,500	10,500	16,000*	9,934
	Men	39	5,500	12,500	16,000*	10,513
	Women	14	1,250	7,500	16,000*	8,321
Biostatistics 8 responses out of 44 (18%)	All	35	12,000	16,000*	16,000*	12,829
	Men	18	13,000	16,000*	16,000*	13,278
	Women	17	10,500	16,000*	16,000*	12,353
Masters 34 responses out of 198 (17%)	All	469	3,500	4,500	5,500	4,549
	Men	260	3,500	4,500	5,500	4,562
	Women	209	3,500	4,500	5,500	4,533
Bachelors 67 responses out of 886 (8%)	All	304	2,500	3,500	4,750	4,061
	Men	157	2,500	3,500	5,500	4,217
	Women	147	2,500	3,500	4,500	3,895

* These are part of the largest bin, "\$15,000 and above". The given values were extrapolated from a bin width of \$2,000.

¹ No nonbinary paid-per-course staff were reported.

Mathematical and Statistical Sciences Annual Survey

ANNUAL SURVEY

Mean Salary Trends

From tables corresponding to Figures 2 through 11, it can be seen that mean salaries for most faculty ranks and institution types increased since 2019 (the last year the Annual Survey Report was released) with the exception of assistant professors. In large and medium public doctoral mathematics departments, as well as large and small private ones, the average annual salary for assistant professors, both new and existing, decreased since 2019 by anywhere from \$3,000 to almost \$20,000. While survey

data from 2020 and 2021 has not been analyzed, it is possible that these decreases are due to the factors introduced by the COVID-19 pandemic, which began in early 2020, affecting hiring. Figures 12 through 18 below present the mean salary trends from 2012 to 2022 across various institution types for each faculty rank. It can be observed that large institutions, both private and public, generally paid higher salaries across all faculty ranks.

Figure 12. New Assistant Professors – Mean Faculty Salaries Each Year for Doctoral Mathematics Departments (Public & Private institutions only)

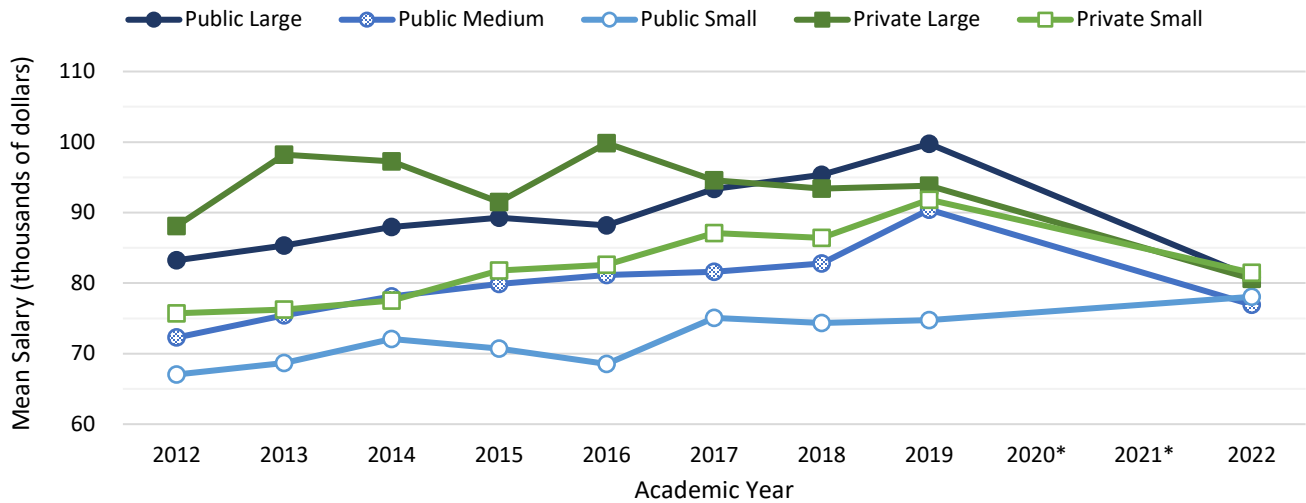
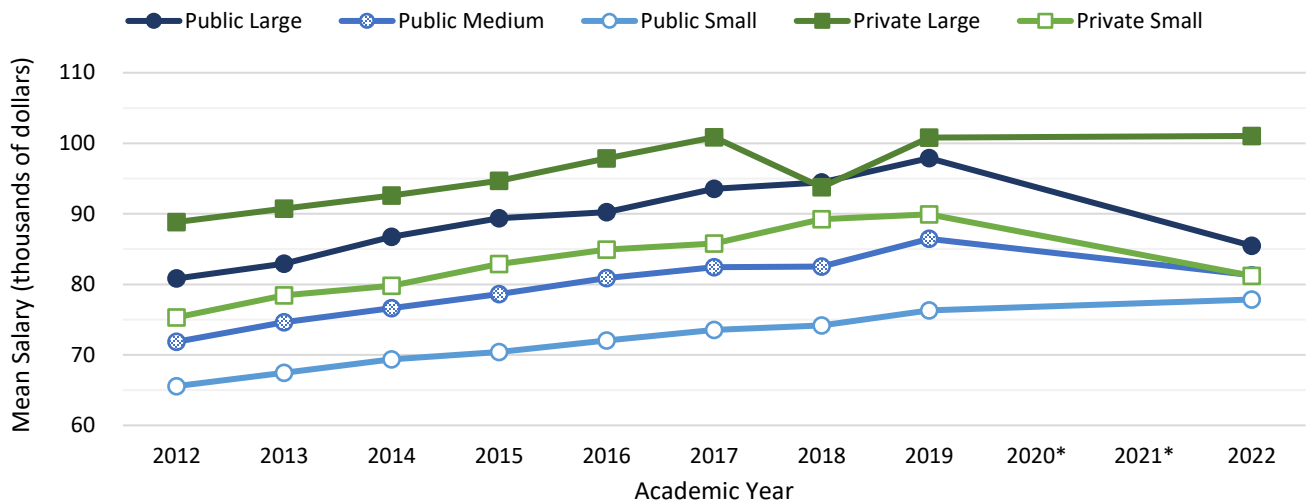

Figure 13. Assistant Professors – Mean Faculty Salaries Each Year for Doctoral Mathematics Departments (Public & Private institutions only)



Mathematical and Statistical Sciences Annual Survey

ANNUAL SURVEY

* Data has not been analyzed for 2020/2021.

Note: In Figures 14 through 18, doctoral mathematics department types are abbreviated (e.g., “Public Large” means “Math Public Large”).

Figure 14. New Assistant Professors – Mean Faculty Salaries Each Year by Department Type

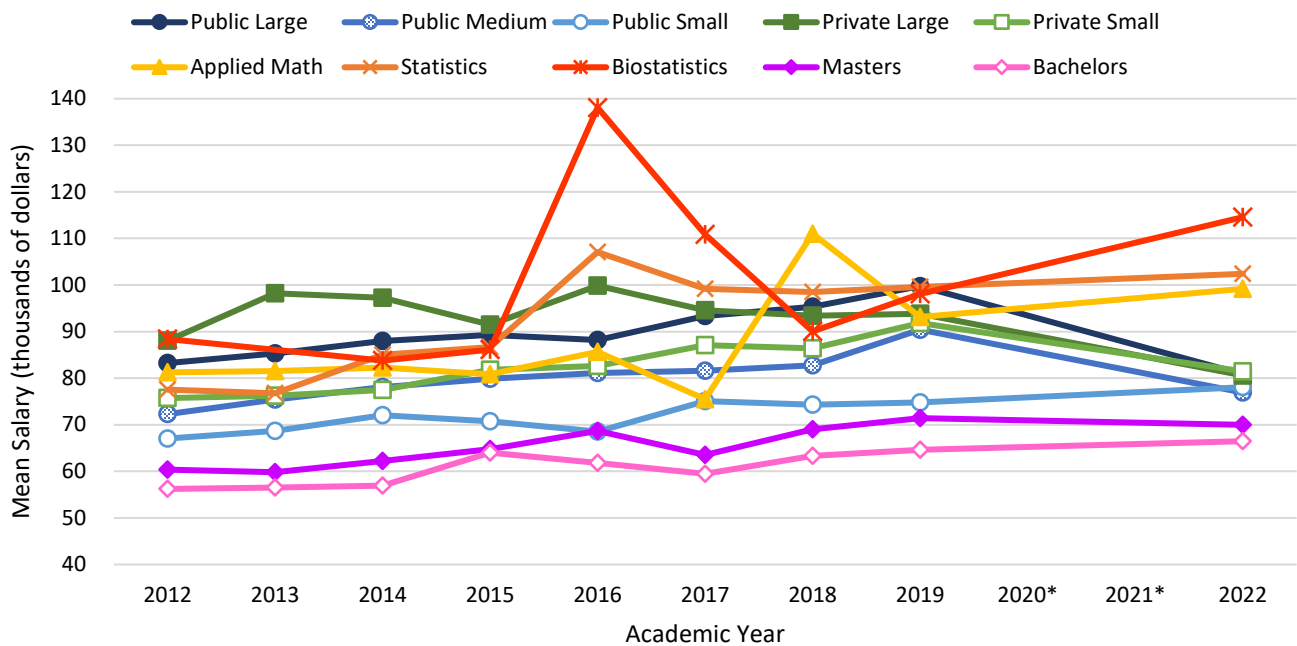
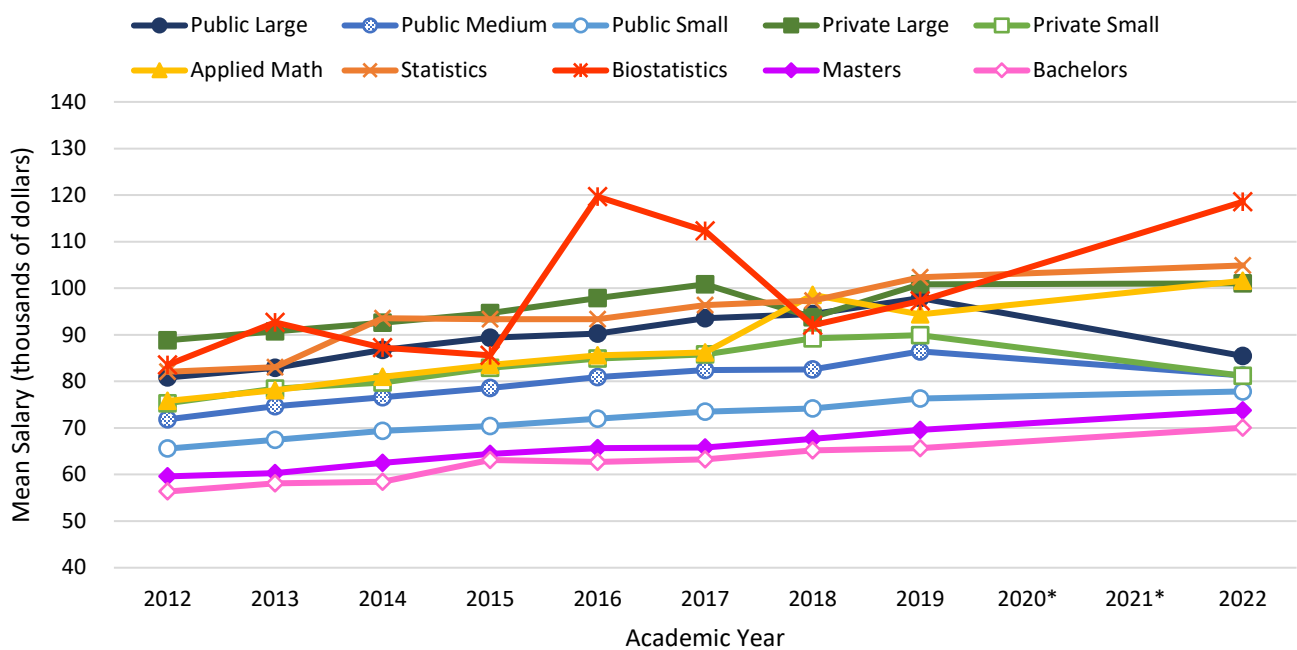

Figure 15. Assistant Professors – Mean Faculty Salaries Each Year by Department Type



Mathematical and Statistical Sciences Annual Survey

ANNUAL SURVEY

Figure 16. Associate Professors – Mean Faculty Salaries Each Year by Department Type

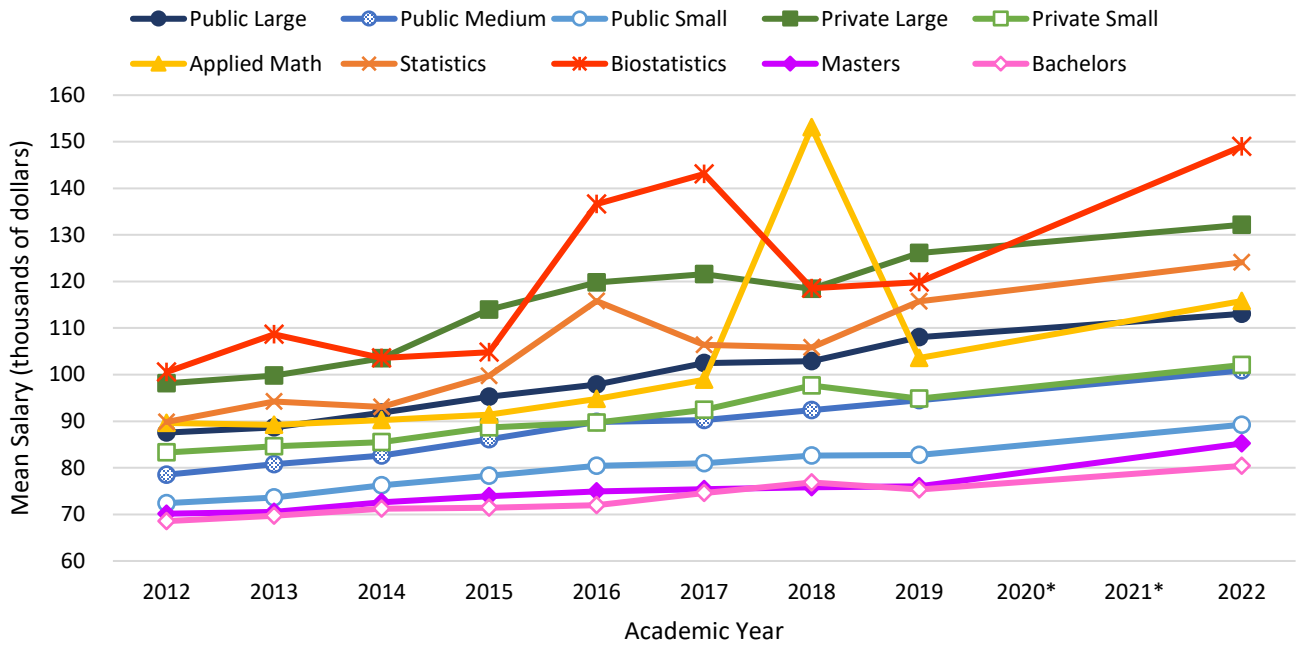
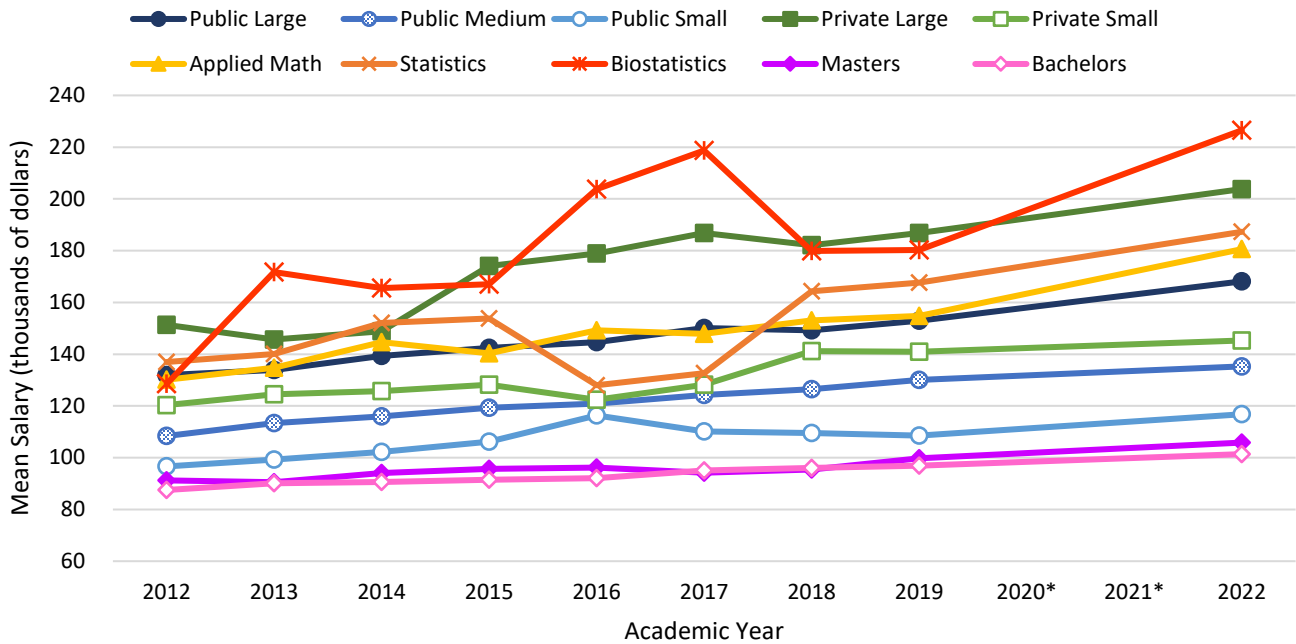
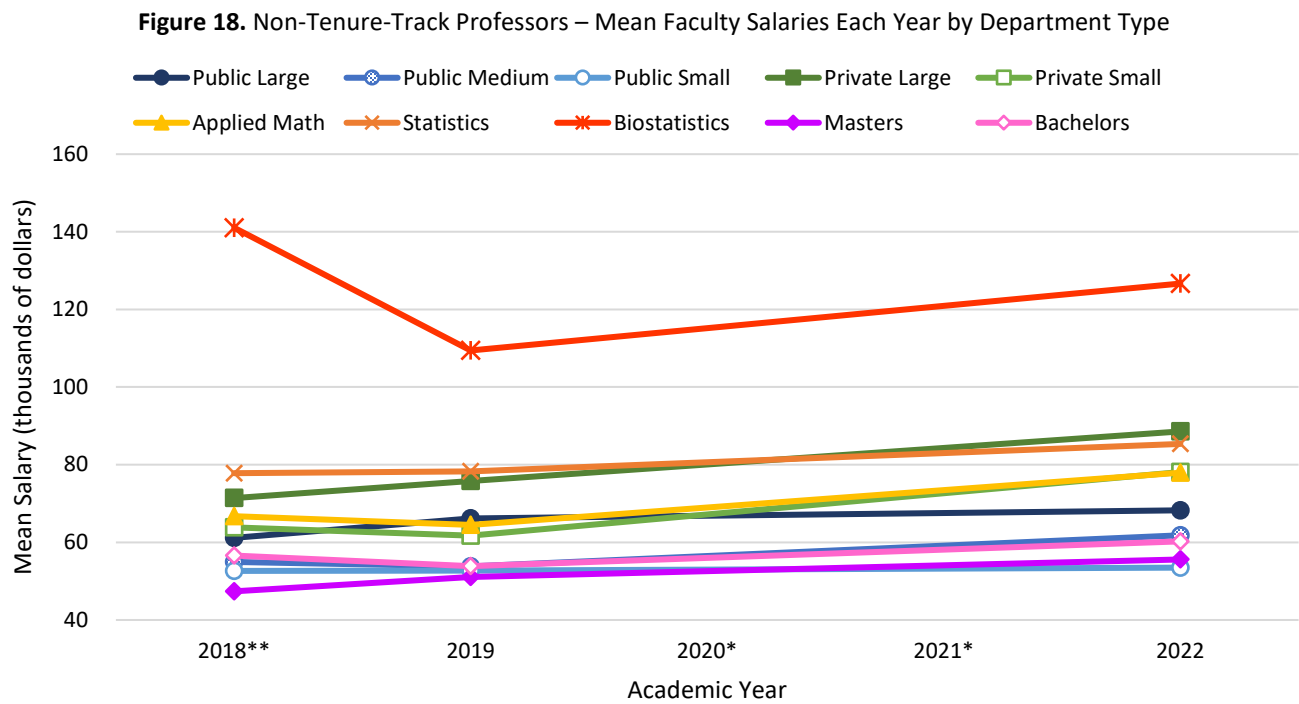

Figure 17. Full Professors – Mean Faculty Salaries Each Year by Department Type



Mathematical and Statistical Sciences Annual Survey

ANNUAL SURVEY



* Data has not been analyzed for 2020/2021.

** “Non-tenure-track” was only included as a category of professor in the Survey from 2018 onwards, so data from prior to that year is unavailable.

Mathematical and Statistical Sciences Annual Survey

ANNUAL SURVEY

Box and Whisker Plots

Box and whisker plots allow for visual comparison of quartile data, including identification of outliers, and have been included in the report this year

Since faculty salaries were collected as ranges, box and whisker plots were created using the midpoint of each range, so all values shown are approximate. Whiskers were drawn to a maximum length of 1.5 times the interquartile range (Q3 minus Q1), with data points lying beyond that distance represented as diamonds.

Figure 19. All Full-Time Faculty Mean Salaries by Department Grouping

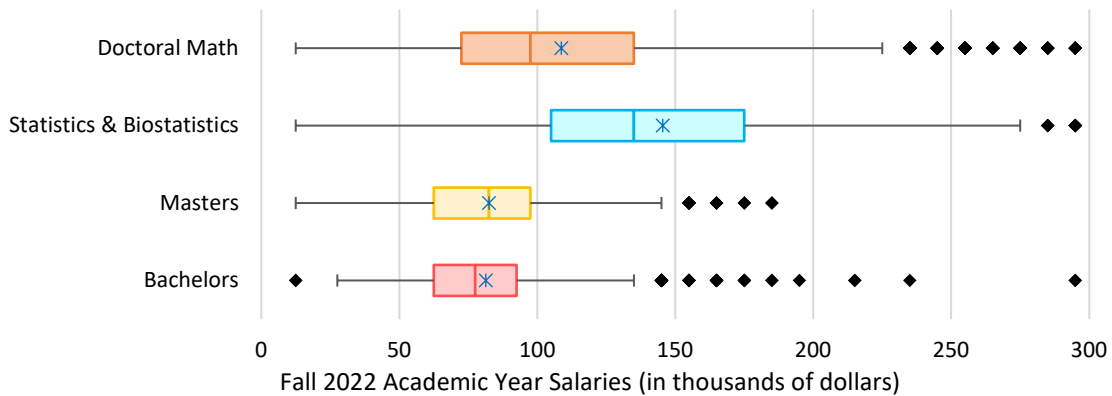
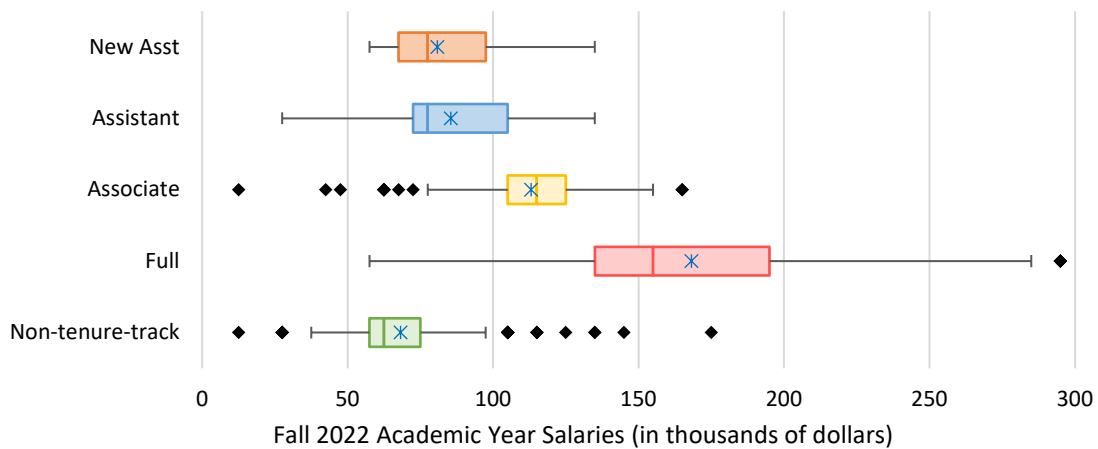

Figure 20. Math Public Large Group – Mean Faculty Salaries by Rank



Mathematical and Statistical Sciences Annual Survey
ANNUAL SURVEY

Figure 21. Math Public Medium Group – Mean Faculty Salaries by Rank

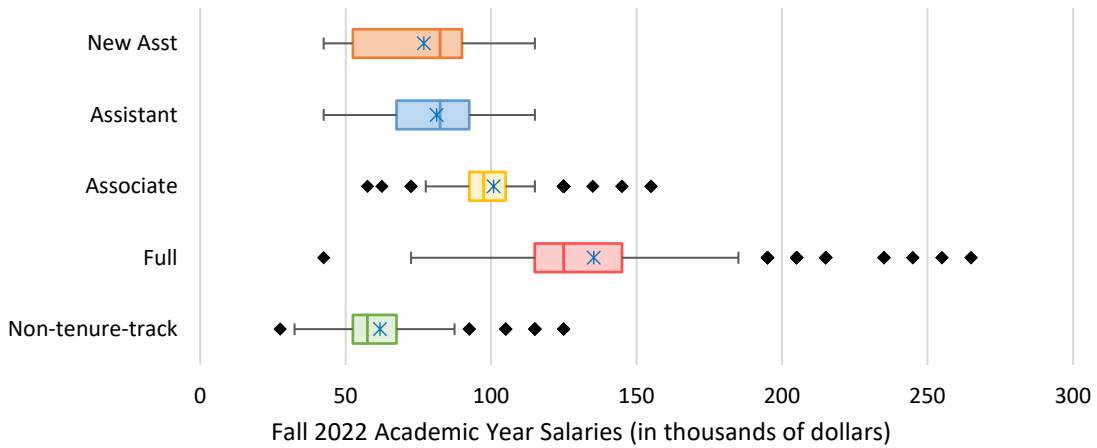

Figure 22. Math Public Small Group – Mean Faculty Salaries by Rank

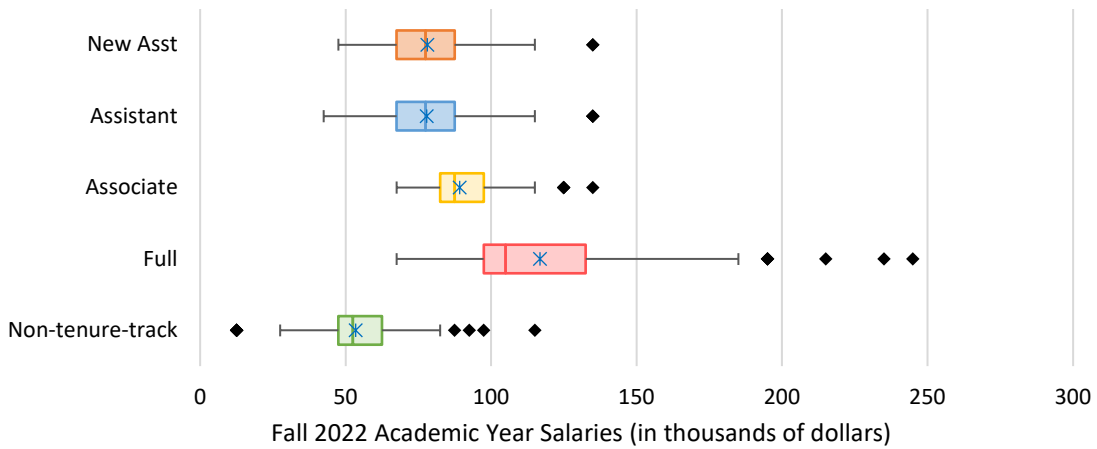
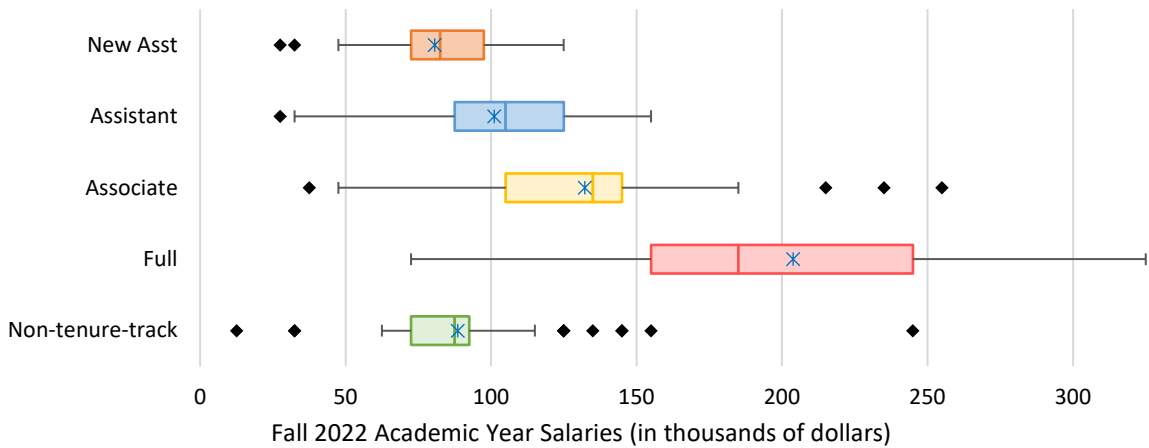

Figure 23. Math Private Large Group – Mean Faculty Salaries by Rank



Mathematical and Statistical Sciences Annual Survey
ANNUAL SURVEY

Figure 24. Math Private Small Group – Mean Faculty Salaries by Rank

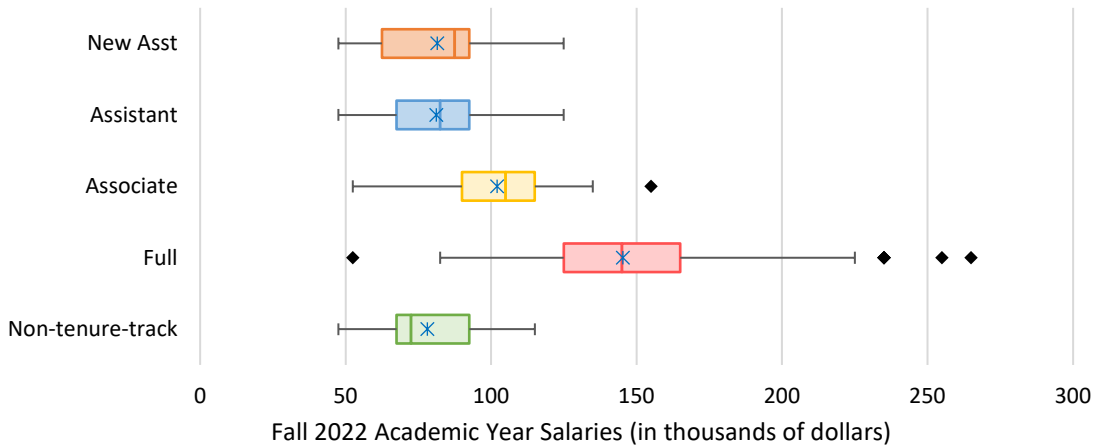

Figure 25. Applied Math Group – Mean Faculty Salaries by Rank

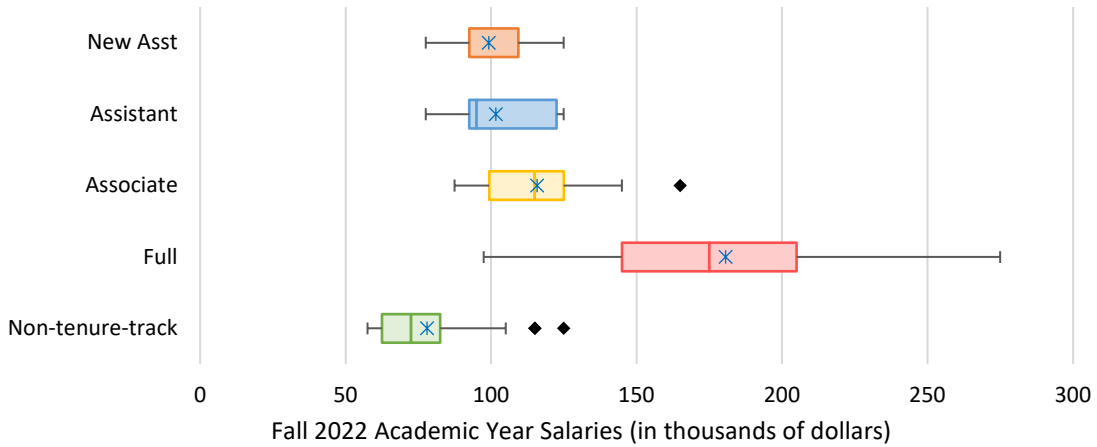
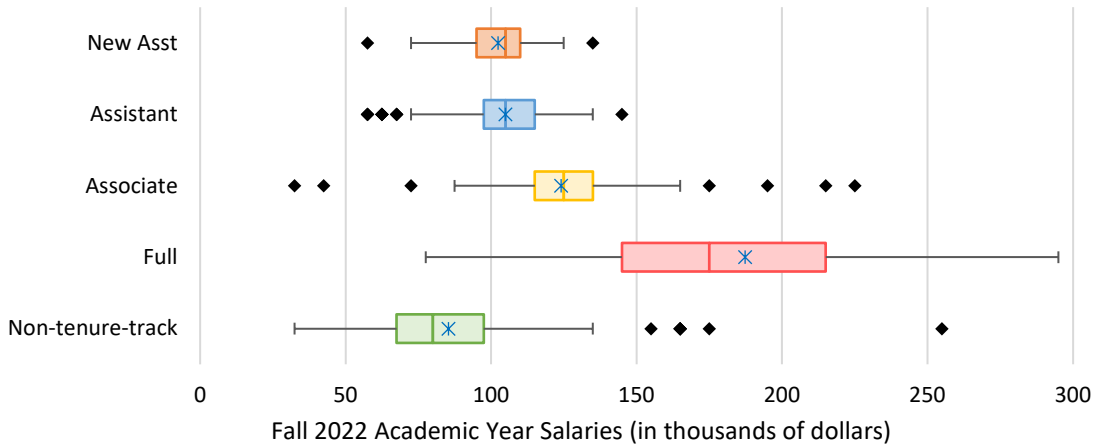

Figure 26. Statistics Group – Mean Faculty Salaries by Rank



Mathematical and Statistical Sciences Annual Survey
ANNUAL SURVEY

Figure 27. Biostatistics Group – Mean Faculty Salaries by Rank

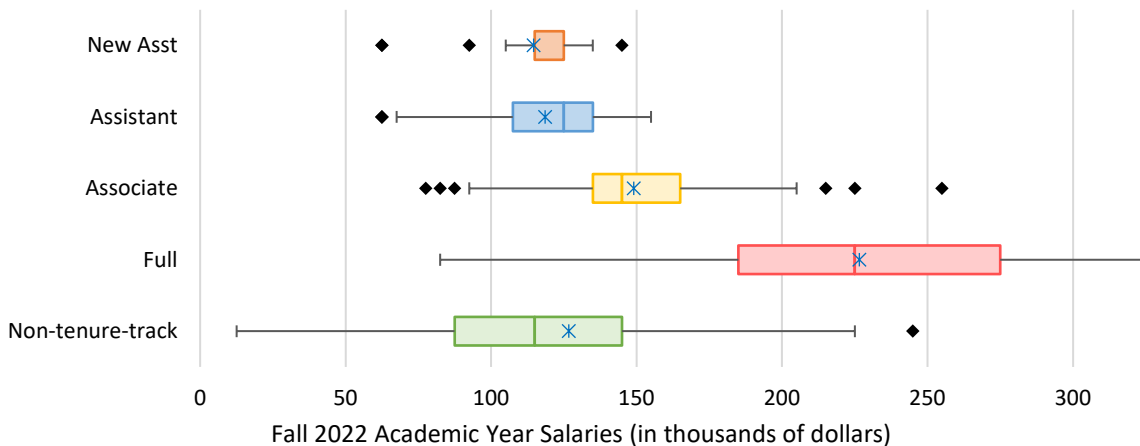

Figure 28. Masters Group – Mean Faculty Salaries by Rank

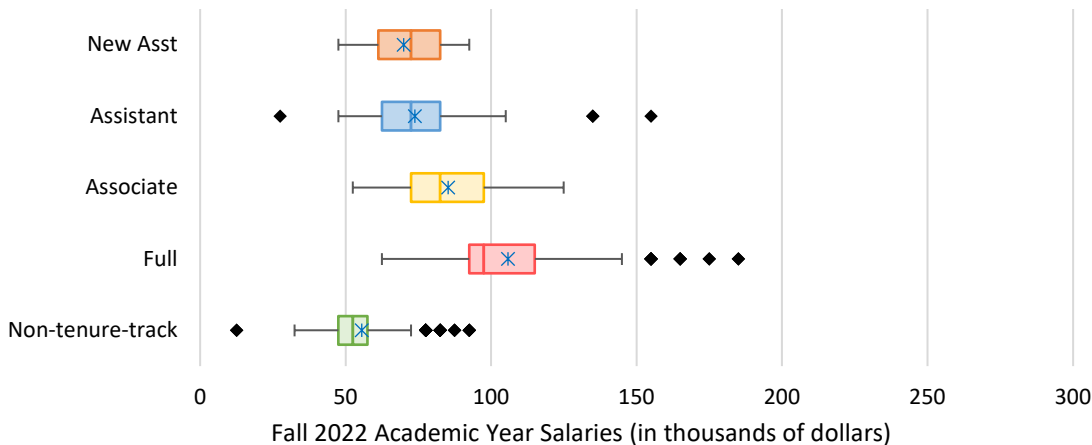
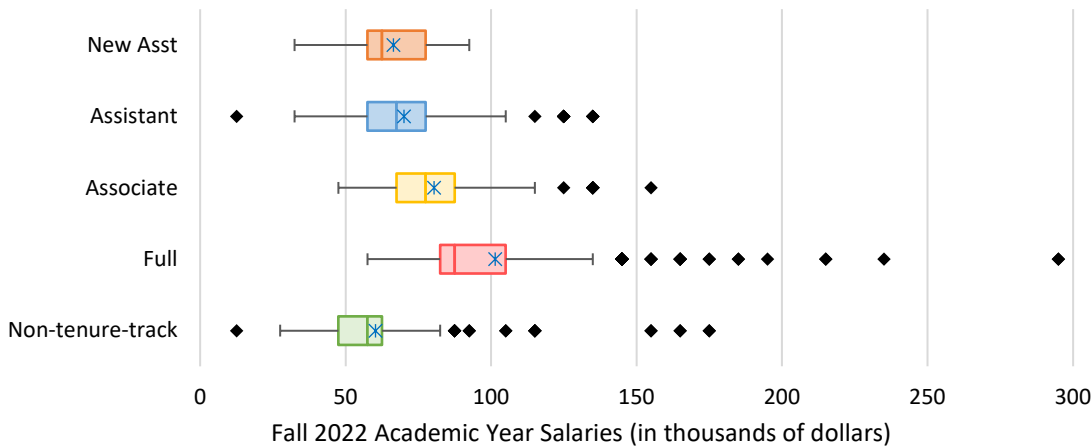

Figure 29. Bachelors Group – Mean Faculty Salaries by Rank



Mathematical and Statistical Sciences Annual Survey

ANNUAL SURVEY

Departmental Groupings

In this report, *Mathematical and Statistical Sciences* departments are those in four-year institutions in the US that refer to themselves with a name that incorporates (with a few exceptions) “Mathematics” or “Statistics” in some form. For instance, the term includes, but is not limited to, departments of “Mathematics,” “Mathematical Sciences,” “Mathematics and Statistics,” “Mathematics and Computer Science,” “Applied Mathematics,” “Statistics,” and “Biostatistics.” *Mathematics (Math)* refers to departments that (with exceptions) have “mathematics” in the name; *Stat/Biostat (Stats)* refers to departments that incorporate (again, with exceptions) “statistics” or “biostatistics” in the name but do not use “mathematics.”

Listings of the actual departments that comprise these groups are available on the AMS website at <https://www.ams.org/annual-survey/groupings>.

A department is in Group...	...when its subject area, highest degree offered, and/or PhD production rate* p are...
Math Public Large	Math PhD, $p \geq 7.0$
Math Public Medium	Math PhD, $3.9 \leq p \leq 7.0$
Math Public Small	Math PhD, $p < 3.9$
Math Private Large	Math PhD, $p \geq 3.9$
Math Private Small	Math PhD, $p < 3.9$
Applied Math	Applied Mathematics, PhD
Statistics	Statistics, PhD
Biostatistics	Biostatistics, PhD
Masters	Math, master's
Bachelors	Math, bachelor's
Doctoral Math	Math Public, Math Private, & Applied Math
Stat/Biostat or Stats	Statistics & Biostatistics
Math	All groups except Statistics & Biostatistics

Faculty Categories

The faculty categories used in this report are described below. Departments were asked to report any

faculty member who was full-time in the institution for the academic year and at least half-time in the department. Each faculty member was reported in exactly one of these categories. Tenure-track faculty includes full-time faculty who hold tenured/tenure-eligible positions (i.e., only those individuals who are tenured full professors, other tenured and tenure-eligible faculty). Postdoctoral faculty includes full-time faculty who have teaching and/or research responsibilities, but for a strictly limited term of employment (i.e., those individuals who hold a temporary position primarily intended to provide an opportunity to continue training or to further research experience). Non-tenure-track faculty includes full-time faculty eligible for benefits and with an appointment that lasts at least one academic year. These faculty hold appointments that are renewable (potentially unlimited), fixed-term but not renewable, or temporary. Typical titles for these positions are Lecturer, Senior Lecturer, Instructor, Senior Instructor, Associate/Assistant/Full Teaching Professor, Professor of the Practice, or Clinical Professor, and similar titles for research-only faculty. Part-time faculty includes those individuals who are hired term-by-term, paid by the course, and/or those in phased retirement.

Acknowledgements

The Annual Survey attempts to provide an accurate appraisal and analysis of various aspects of the academic mathematical sciences scene for use and benefit of the community and for filling the information needs of the professional organizations. The Annual Survey relies heavily on the conscientious efforts of the dedicated staff members of mathematical sciences departments for the quality of its information. On behalf of the Joint Data Committee and the Annual Survey Staff, we thank the many secretarial and administrative staff members in the mathematical sciences departments for their cooperation and assistance in responding to the survey questionnaires.